Effective Strategies to Build Backlinks and Improve Domain Authority

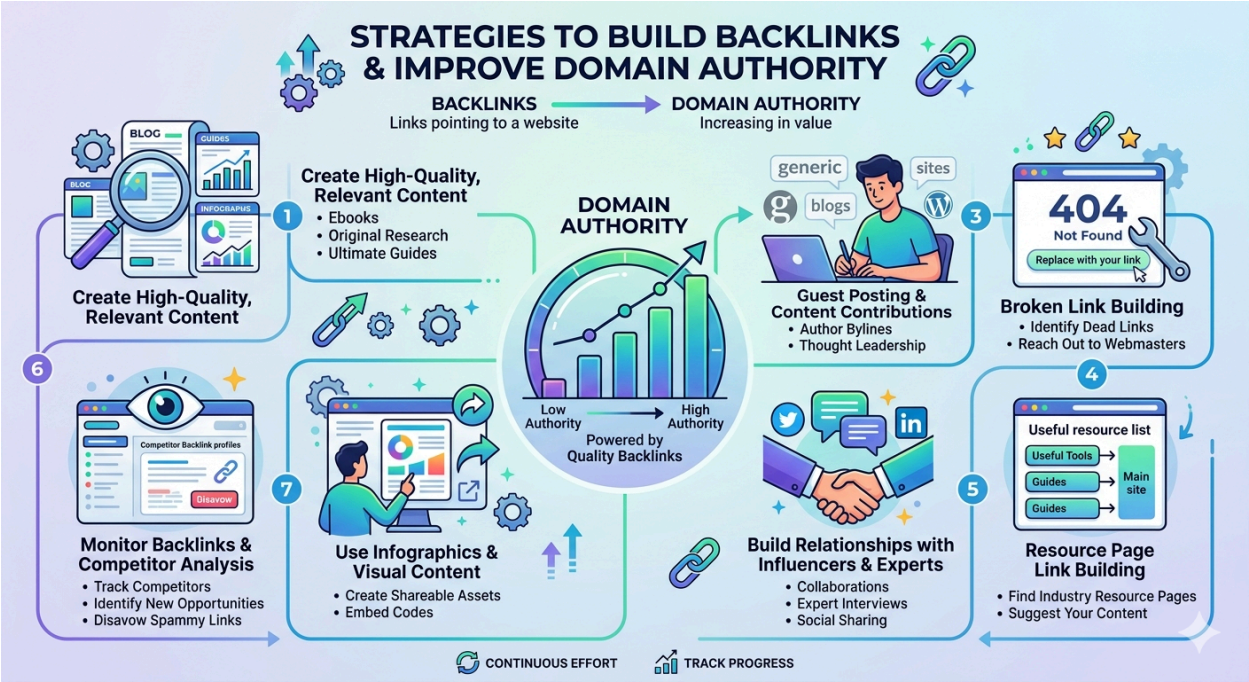

In the world of SEO, backlinks play a key role in improving a website's domain authority and, consequently, its visibility on search engines. Think of backlinks as votes of confidence from other websites. When a reputable site links to yours, it signals to search engines that your content is trustworthy and valuable. But not all backlinks are created equal. Quality matters just as much, if not more than, quantity. Let's dive into some simple and effective strategies to build valuable backlinks and boost your domain authority.

1. Create High-Quality, Shareable Content

The foundation of any successful backlink strategy is creating content that people want to link to and share. This could be insightful blog posts, infographics, how-to guides, or original research. When you produce valuable content, other websites are more likely to reference it as a credible source.

2. Guest Blogging on Relevant Websites

Guest blogging allows you to contribute valuable content to other websites in your industry, often including a link back to your site. Identify popular blogs within your niche and pitch ideas for topics that would benefit their readers. When done right, guest blogging is an effective way to reach new audiences and build credibility. Plus, you'll have the chance to secure high-quality backlinks that can improve your domain authority. Be sure to personalize each pitch and only target sites that align with your industry to ensure these links provide real value.

3. Engage in Broken Link Building

Broken link building is a lesser-known but highly effective strategy. This involves finding broken links on other websites and suggesting your own content as a replacement. You can use tools like Ahrefs or

SEMrush to locate broken links on sites relevant to your niche. Reach out to the website owner, let them know about the broken link, and offer your own content as an alternative. This helps both you and the site owner, as it improves the user experience on their site while giving you a valuable backlink.

4. Leverage Local Directories and Listings

For businesses with a regional focus, like the *Best SEO Company in Bhubaneswar,* getting listed on local directories can be a highly effective backlinking strategy. Websites such as Google My Business, Yelp, and industry-specific directories are excellent sources for backlinks. Ensure that your business information is consistent across all platforms, as this also strengthens your online credibility. Local backlinks can give you an edge over competitors and make it easier for local customers to find you online.

5. Utilize Social Media and Online Communities

While social media links don't directly influence SEO, they can drive traffic and increase the visibility of your content, which indirectly benefits your SEO efforts. Share your blog posts, infographics, and other valuable resources on social media platforms like LinkedIn, Twitter, and Facebook. Additionally, participate in online communities such as Quora, Reddit, or niche forums where you can share your expertise. When relevant, include links back to your site to drive traffic and increase the likelihood of others linking to your content.

6. Reach Out for PR and Collaborations

Collaborating with other businesses and influencers in your field can be a powerful way to secure high-quality backlinks. Look for opportunities to partner with brands or individuals who align with your values and audience. Press releases, podcast interviews, and collaborative blog posts are just a few examples of how these relationships can result in backlinks. If you have newsworthy content or a unique angle, reach out to media outlets and bloggers to cover your story, increasing your chances of earning valuable links.

7. Monitor Your Competitors' Backlinks

Keeping an eye on your competitors' backlinks can provide valuable insights into effective strategies in your industry. Use tools like Ahrefs or Moz to analyze where their backlinks are coming from, then reach out to those sites with a pitch for your own content. Competitor analysis can reveal untapped backlink opportunities and show you where you might be able to secure links from authoritative sites.

Conclusion

Improving domain authority through backlink building is a gradual process, but with the right strategies, it's achievable for any business. Focus on creating high-quality content, guest blogging, engaging in local listings, and collaborating with influencers to secure valuable backlinks over time. Remember, a few high-quality links are more beneficial than numerous low-quality ones. By consistently working on these strategies, even the *Best SEO Company in Bhubaneswar* or a new brand can significantly improve their online presence and domain authority.